

HIGH CONCRETE OR CMU WALL BASE FLASHING SECTION VIEW

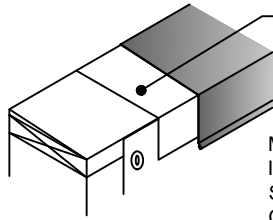

WATERPROOFING PLY

METAL COPING CAP TERMINATION OPTION 1:
INSTALL WATERPROOFING PLY (ARCTIC SEAL, SECURE START HT, OR CAP SHEET MEMBRANE) OVER TERMINATION OF THE WALL FLASHING CAP SHEET.

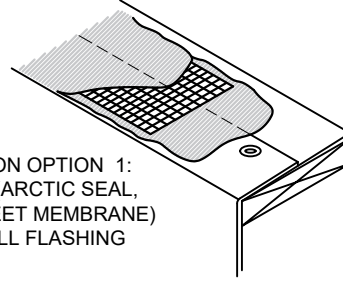

METAL COPING CAP TERMINATION OPTION 2:
NAIL OFF THE WALL FLASHING AT THE TOP OF THE WALL AND THREE COURSE WITH SBS MASTIC AND WEB REINFORCEMENT OR INSTALL EZ SEAL NON-FIBERED SYSTEM OR TORCH SBS GRANULATED CAP SHEET.

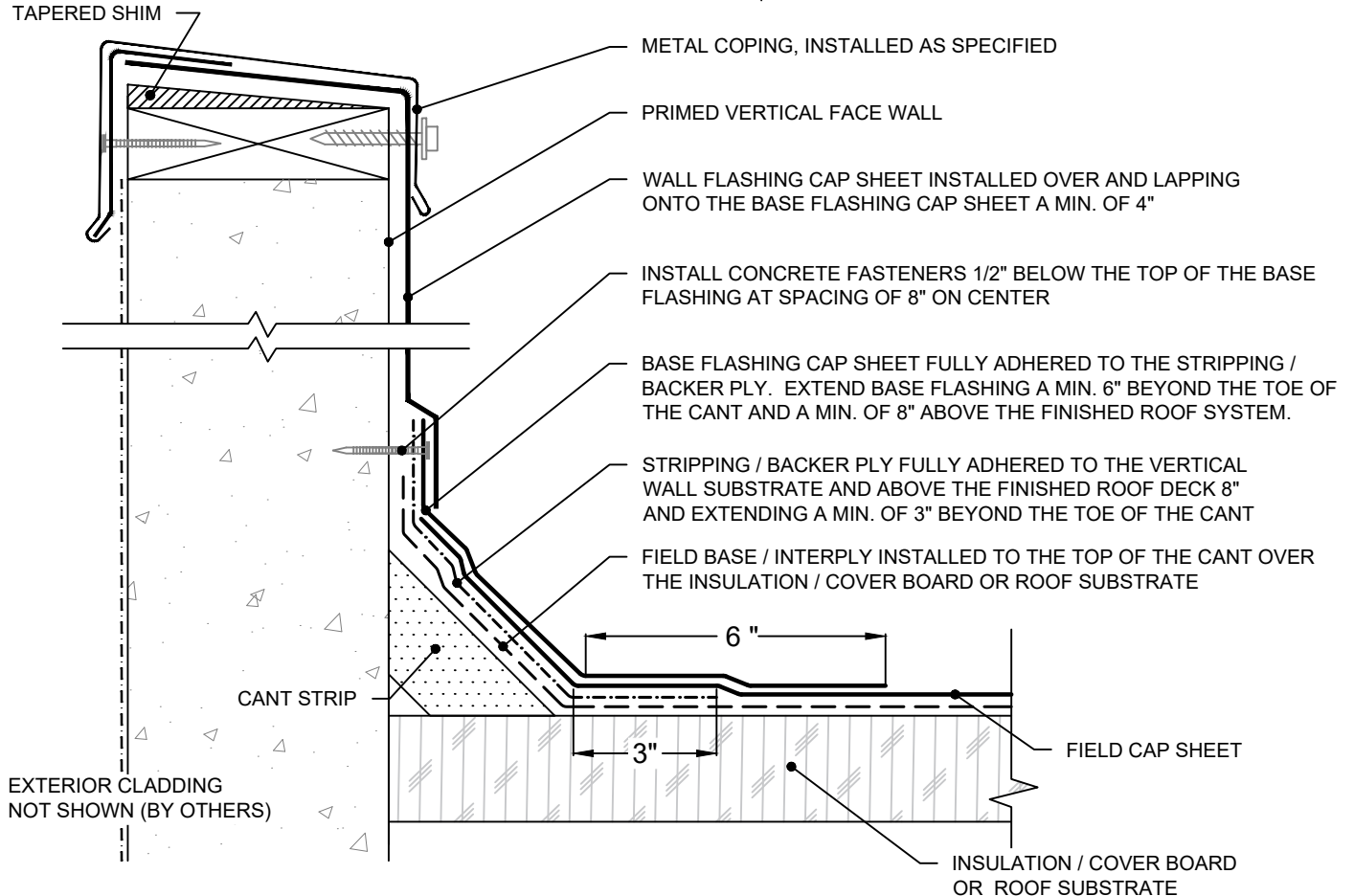

- NOTES:**
1. INSTALL ROOF INSULATION TO THE BASE OF THE WALL IF APPLICABLE.
 2. INSTALL CANT STRIP AT THE ROOF TO WALL TRANSITION.
 3. INSTALL FIELD BASE / INTERPLY ROOFING SYSTEM TO THE TOP OF THE CANT OR ABOVE.
 4. INSTALL FIELD CAP SHEET OVER THE STRIPPING / BACKER PLY TO THE TOP OF THE CANT.
 5. INSTALL BASE FLASHING CAP SHEET A MIN. OF 6" BEYOND THE TOE OF THE CANT AND ABOVE THE FINISHED ROOF SYSTEM A MIN. OF 8" TO A MAX. OF 24". MECHANICALLY FASTEN THE TOP OF THE BASE FLASHING USING 1" DIAMETER CAP CONCRETE FASTENERS, 1/2" BELOW THE TOP OF THE BASE FLASHING. INSTALL FASTENERS 8" ON CENTER.
 6. INSTALL WALL COVERING AS ILLUSTRATED ABOVE. IF NOT COMPLETELY WRAPPING THE TOP OF THE WALL, MECHANICALLY FASTEN THE TOP OF THE WALL FLASHING USING 1" DIAMETER CAP CONCRETE FASTENERS, 8" O.C.
 7. WHEN APPLICABLE, VAPOR RETARDER SHOULD EXTEND VERTICALLY TO A POINT NOT LESS THAN 3" ABOVE THE TOP OF THE INSULATION / COVER BOARD.

LOW SLOPE 4 - SEC



Rev. 9/21

PROJECT NAME:

DATE:

SCALE: NOT TO SCALE

ADDRESS:

PROJECT NO:

DRAWING NO. :

OWNER:

SUBMITTAL NO. :