

SCUPPER

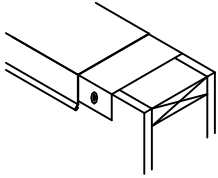

CAP TERMINATION OPTION 1:
INSTALL WATERPROOFING PLY (ARCTIC SEAL 401 OR CAP SHEET MEMBRANE) BELOW THE WOOD NAILER AND CAP.

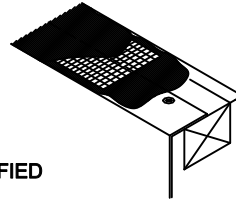

CAP TERMINATION OPTION 2:
NAIL OFF THE BASE FLASHING AT THE TOP OF THE WALL AND THREE COURSE WITH 709 SBS MASTIC AND WEB REINFORCEMENT OR INSTALL EZ SEAL NON-FIBERED SYSTEM.

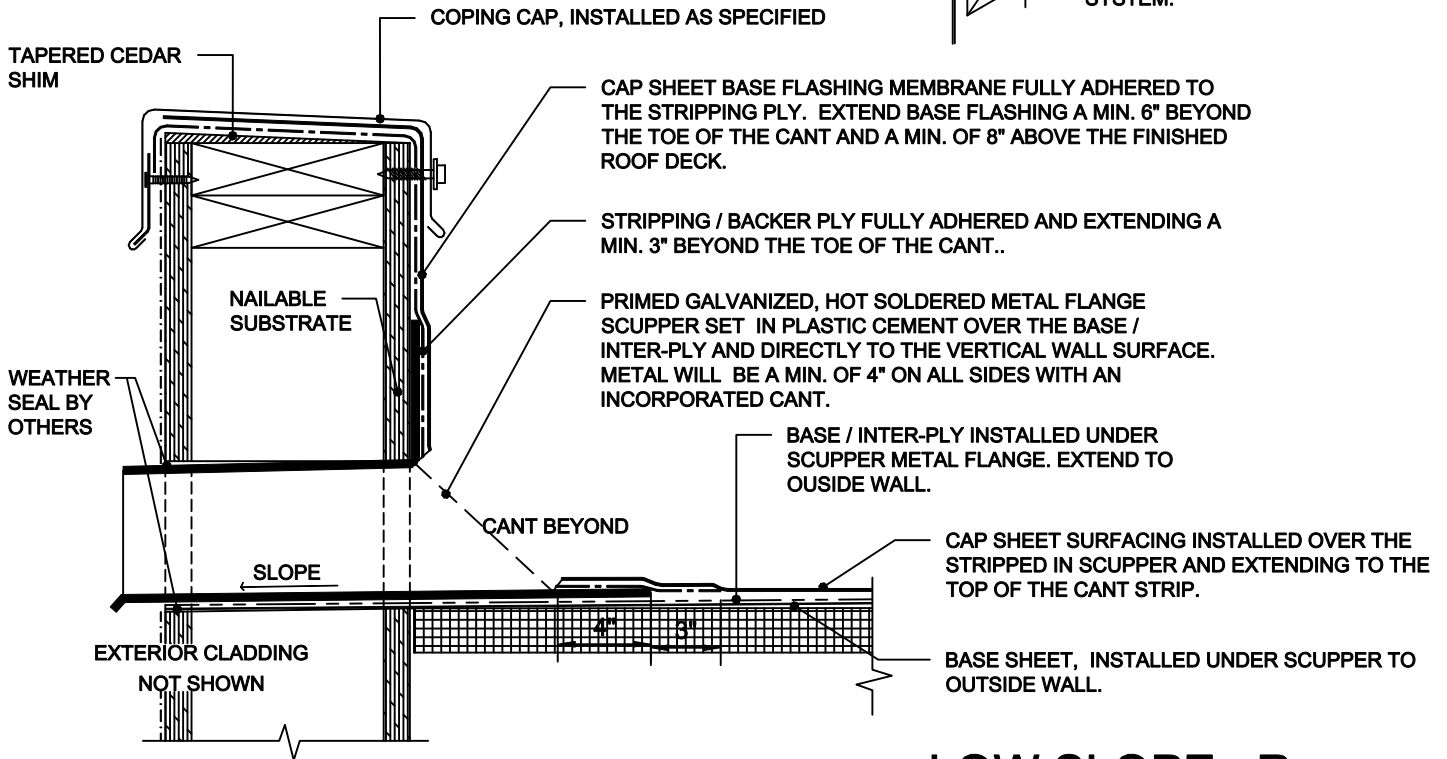

LOW SLOPE R

NOTES:

- MALARKEY ROOFING PRODUCTS PREFERS THE USE OF GALVANIZED HOT SOLDERED ROOF SCUPPERS WITH LEAD FLANGES.
- SCUPPER WILL BE MADE TO ALLOW MINIMAL DISTANCE BETWEEN THE SCUPPER AND THE OPENING.
- OUTER TUBE OF THE SCUPPER SHOULD EXTEND A MIN. OF 1/2' BEYOND THE OUTSIDE OF THE WALL.
- MALARKEY DOES NOT ENDORSE THE USE OF THROUGH WALL SCUPPERS THAT LACK TWO ROOF SIDE FLANGES. WHEN THROUGH WALL SCUPPER IS SPECIFIED. FIELD SOLDERED A LEAD FLANGE TO THE OUTER TUBE TO ALLOW FOR THE SCUPPER TO BE STRIPPED IN FROM THE OPPOSING ROOF DECK.

FOR NON- LEAD FLANGED ROOF SCUPPERS THAT REQUIRE MECHANICAL ATTACHMENT:

INSTALL PRESSURE-TREATED WOOD BLOCKING TO THE ROOF DECK, DIRECTLY UNDER THE SCUPPER AREA TO ALLOW FOR MECHANICAL ATTACHMENT.

1. BASE / INTER-PLIES OVER THE CANT AND CUT OPENING FOR THE ROOF SCUPPER.
2. SET PRIMED ROOF SCUPPER OVER A LAYER OF PLASTIC ROOF CEMENT AND SECURE TO THE WALL AND THE ROOF DECK WITH FASTENERS AT A SPACING OF 4" ON CENTER.
3. INSTALL THE STRIPPING PLY OVER THE WALL AND THE SCUPPER AND EXTENDING A MIN. OF 3" BEYOND THE ROOF DECK FLANGE OF THE SCUPPER.
4. INSTALL CAP SHEET OVER THE STRIPPING PLY AND TO THE TOP OF CANTED WALL.
5. INSTALL BASE FLASHING AS SHOWN.
6. INSTALL BACKER PLATE TO THE OUTSIDE OF THE WALL, AROUND THE FLANGE OF THE SCUPPER AND SEAL TO THE WALL.
7. INSTALL CONDUCTOR HEAD AND DOWNSPOUT.
8. CHECK ANY SEAL AND LOOSE MEMBRANE AROUND THE INTERIOR (ROOF SIDE) OF THE SCUPPER.

	PROJECT NAME:	DATE:
		SCALE: NOT TO SCALE
		PROJECT NO:
	ADDRESS:	DRAWING NO. :
	OWNER:	SUBMITTAL NO.: