

HIGH CONCRETE OR CMU WALL BASE FLASHING

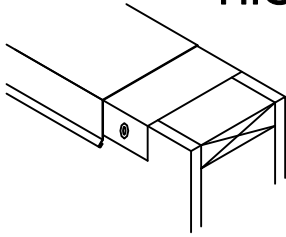

CAP TERMINATION OPTION 1:
INSTALL WATERPROOFING PLY (ARCTIC SEAL 401 OR CAP SHEET MEMBRANE) BELOW THE WOOD NAILER AND CAP.

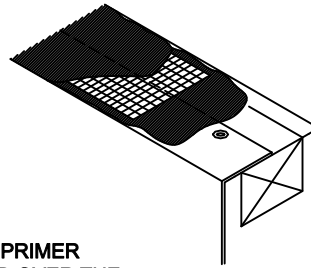

CAP TERMINATION OPTION 2:
NAIL OFF THE BASE FLASHING AT THE TOP OF THE WALL AND THREE COURSE WITH EZ SEAL AND WEB REINFORCEMENT.

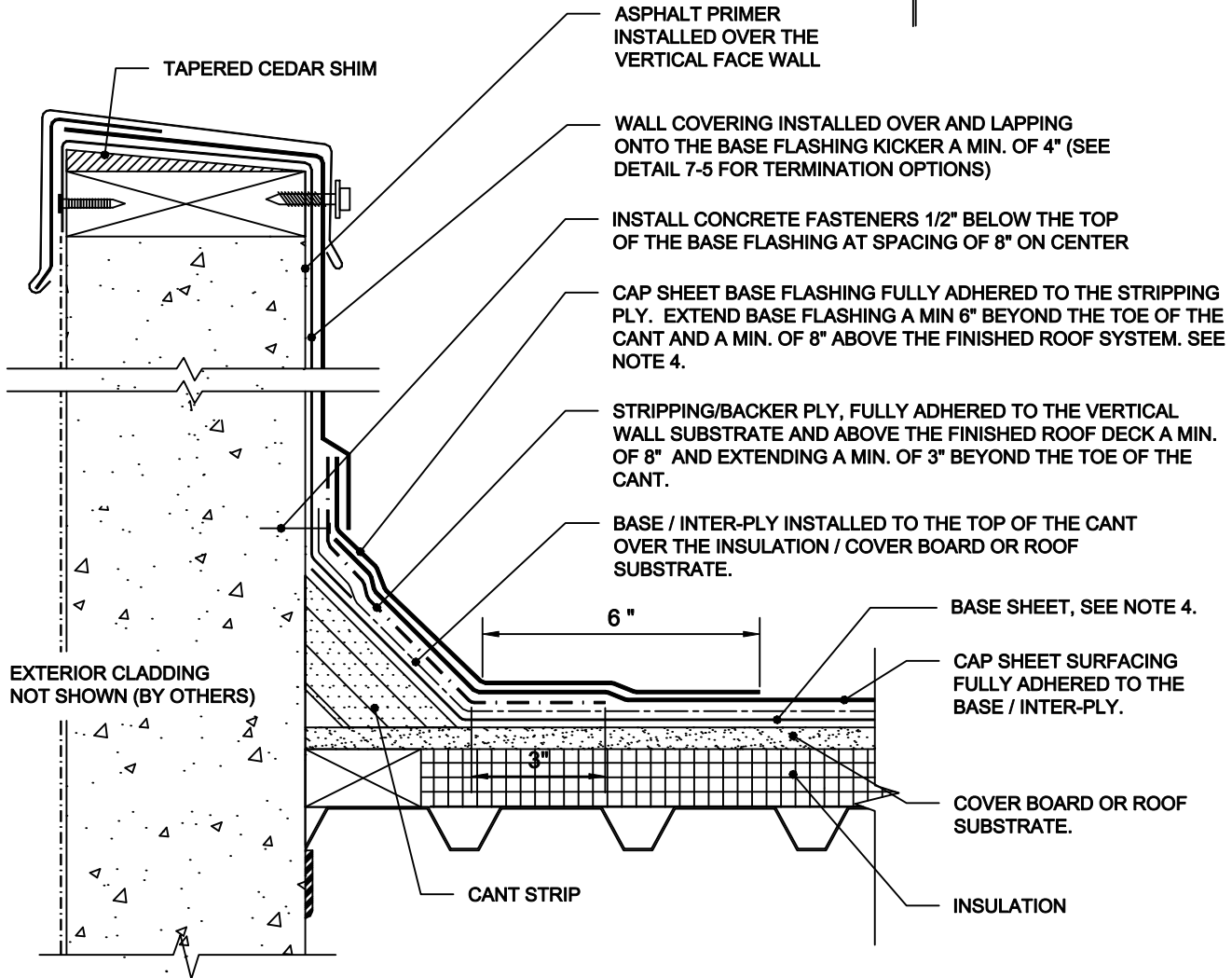

NOTES:

1. INSTALL ROOF INSULATION TIGHTLY TO THE BASE OF THE WALL.
2. INSTALL CANT STRIP AT THE ROOF TO THE WALL TRANSITION.
3. INSTALL BASE / INTER-PLY ROOFING SYSTEM TO THE TOP OF THE CANT.
4. INSTALL BACKER PLY TO THE VERTICAL SURFACE OF THE WALL.
5. INSTALL CAP SHEET OVER THE STRIPPING/BACKER PLY TO THE TOP OF THE CANT.
6. INSTALL BASE FLASHING CAP SHEET KICKER A MIN. OF 6" BEYOND THE TOE OF THE CANT AND ABOVE THE FINISHED ROOF SYSTEM A MIN. OF 8" TO A MAX. OF 24". TERMINATE THE TOP OF THE BASE FLASHING USING CONCRETE FASTENERS, 1/2" BELOW THE TOP OF THE BASE FLASHING KICKER. INSTALL FASTENERS 8" ON CENTERS.
7. INSTALL WALL COVERING AS ILLUSTRATED ABOVE. THE RECOMMENDED ADHESIVE FOR THE WALL COVERING IS MALARKEY'S 709 MODIFIED FLASHING CEMENT FOR BUR AND SBS SYSTEMS AND TORCH APPLIED MEMBRANE FOR APP.

LOW SLOPE D

	PROJECT NAME:	DATE:
	ADDRESS:	SCALE: NOT TO SCALE
		PROJECT NO:
OWNER:	DRAWING NO. :	SUBMITTAL NO.: